

Do not scale this drawing
This drawing is valid only insofar as it is based on the
Copyright
The copyright in this drawing is reserved in accordance with the
Copyright Designs and Patents Act 1988.
No liability shall be accepted for any loss or damage in connection
with the Copyright (Materials Open to Public Inspection)
(Printing of Copies of Plans and Drawings) Order 1992
The overall right of Third Parties' Patent and Invention (IP) is
to be specified in the notes of this work has been reserved.
Reference Survey Data
Prepared from Reference Survey Station Data
© Crown Copyright 1998 in accordance with licence agreement.

House Type A

Gross Floor Area = 161m²
= 1739sq.ft.



Front Elevation
Scale 1/100

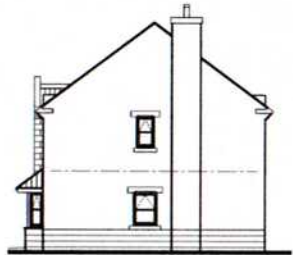

Side Elevation
Scale 1/100



Rear Elevation
Scale 1/100



Side Elevation
Scale 1/100

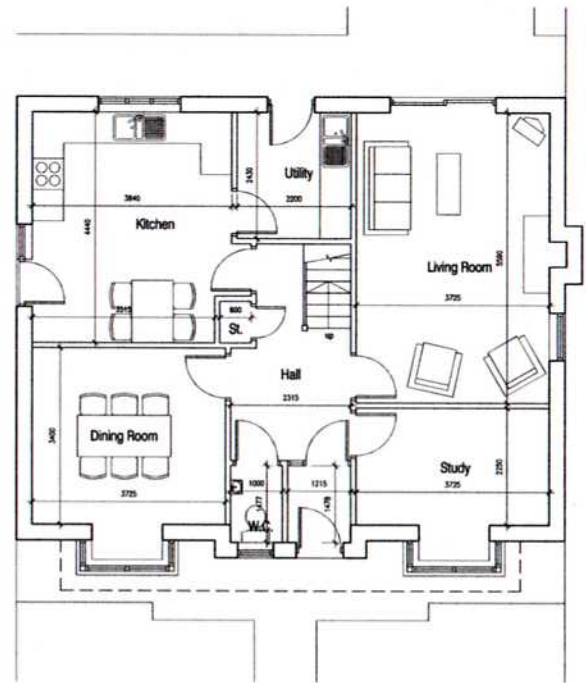

Ground Floor Plan

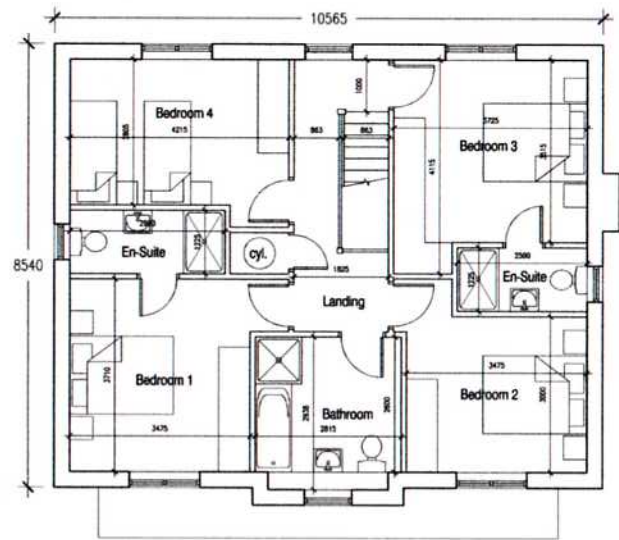

First Floor Plan

C. Minor amendments to internal layout 08.02.06 rjh
B. Floor to floor height increased, roads altered, bay window, alterations & alternative front elevation added 25.01.06 rjh
A. Depth of house increased 20.01.06 rjh

sp&architects
Residential Homes, 24/25, 26, 27, 28, 29, 30, 31, 32, 33, 34, 35, 36, 37, 38, 39, 40, 41, 42, 43, 44, 45, 46, 47, 48, 49, 50, 51, 52, 53, 54, 55, 56, 57, 58, 59, 60, 61, 62, 63, 64, 65, 66, 67, 68, 69, 70, 71, 72, 73, 74, 75, 76, 77, 78, 79, 80, 81, 82, 83, 84, 85, 86, 87, 88, 89, 90, 91, 92, 93, 94, 95, 96, 97, 98, 99, 100
Telephone: 01452 201000 Fax: 01452 201008
e-mail: mail@sp-architects.com

Executive Housing Developments Ltd.
Rosehill
Belmont
Guisborough

Proposed Residential Redevelopment
The Paddock
Enfield Chase
Guisborough

no	date	description	scale
04015	D	(00)	01 C

status of this plan: Preliminary
date: 14.12.05